

PETROLEUM PORTS AUTHORITY

MARINE NOTICE No. 012/ 16

Station/Port.: JD/Ruwais
Ref No: JDR/PPA/MN/012/16

Date: 08-03-16

Priority: ☒ Urgent
☐ Normal

SUBJECT : WRECK located on seabed

DATE : Effective from 8th Mar 2016

LOCATION/POSITION: Ruwais Port –NE of Inner Anchorage , N of Reef W Cardinal Mark

DETAILS / INFORMATION

Please be informed that an intact wreck approximately 45m x 15m, has been identified on the seabed 0.5nm to the NE of the Ruwais Inner Anchorage area and N of the Reef buoy. The least depth at this location is 8m.

<i>Fixed Position</i>	<i>Target one</i>	<i>24°14' 58.5708'' Lat</i>	<i>52° 44' 27.6587'' Long</i>
<i>Fixed Position</i>	<i>Target Two</i>	<i>24° 15' 0.8352'' Lat</i>	<i>52° 44' 29.5765'' Long</i>
<i>Orientation:</i>	<i>030°/210°</i>		
<i>Bow Orientation:</i>	<i>030°</i>		
<i>Debris Field:</i>	<i>Wreck intact with 2 impacts, debris 300m along wreck and 286m across.</i>		
<i>Buoyage:</i>	<i>No buoyage</i>		

CAUTION:

When in vicinity of the working area, mariners are reminded to :

- All marine / project crafts near this zone should navigate with caution**
- Keep well clear and maintain a listening watch on VHF channels 9/21.
- All movements should be coordinated with the VTIS.
- Proceed at safe speed and not to drop anchor at this locations.

For Petroleum Ports Authority

Name : Capt. Paul Hanson

Title : Harbour Master

Signature:



WRECK POSITION

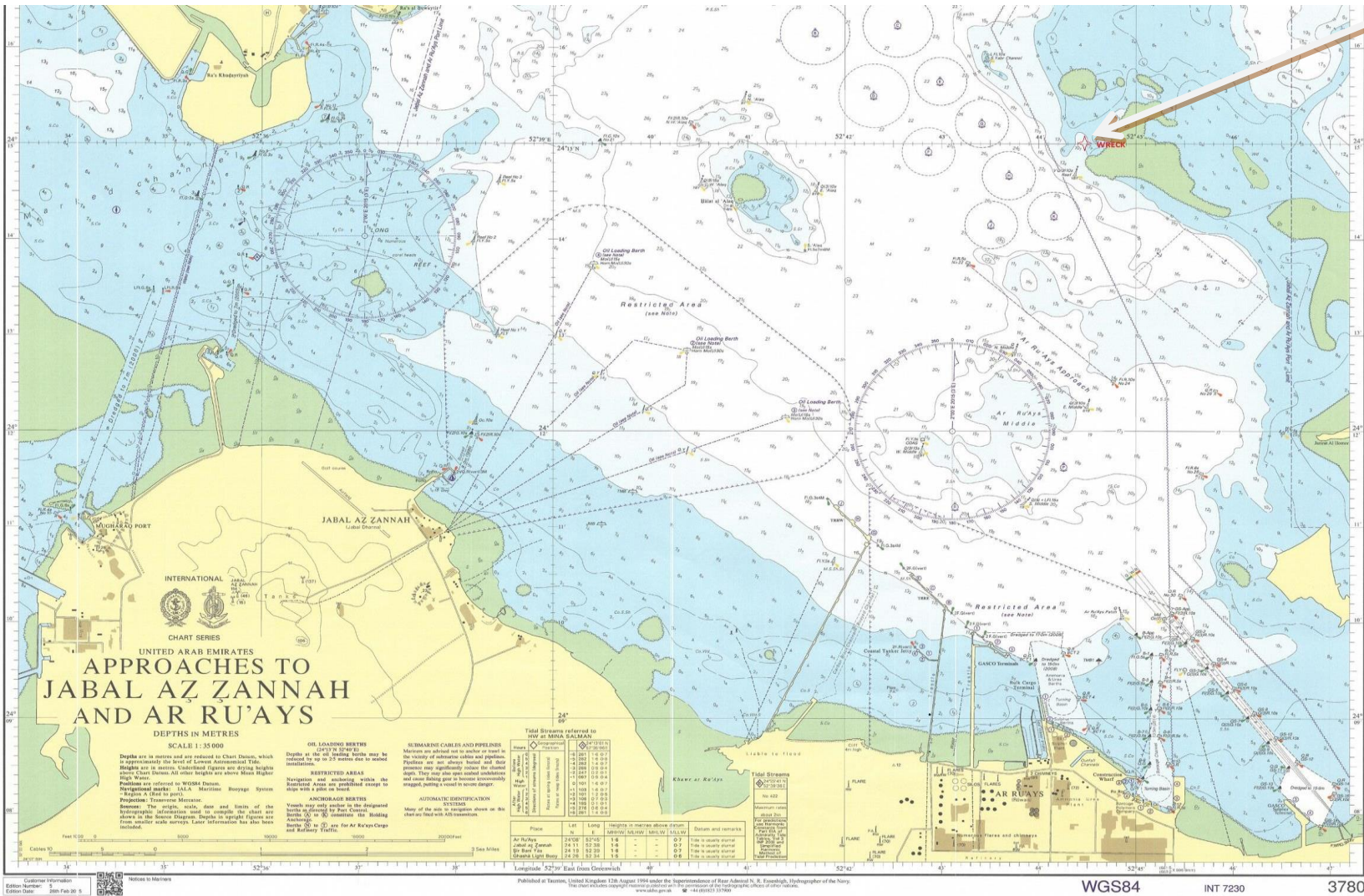

WRECK
location

