

**Port Marine Circular**

Port of : **Das Zirku & Mubarraz**

**Port Marine Notice**

**No. DZM/MN/024/2019**

**11/07/2019**

To : **All Shipping  
Port Users  
Port Operators  
Shipping Agents**

**Subject : Geotechnical Survey from Western Island to Zirku**

Please be advised that MV Aqua Rise III will commence a Pre Feed Geotechnical survey for new proposed 28" Pipeline from Western Island to Zirku, The survey will commence on 13<sup>th</sup> of July 2019.

The route is shown on the appended chart.

There will be a 500 Meters exclusion zone around the survey vessels.

All vessels and crafts are requested to navigate with caution whilst transiting near the vessel work zone.

**CAUTION:** When in the vicinity of the working area mariners are reminded to:

- Maintain a proper lookout.
- Proceed at a safe speed and navigate with caution.
- Keep well clear from the survey vessel.
- Maintain a listening watch on VHF Channel 12/23 (Das Port Control/VTIS)

Any clarification related to this **Port Marine Notice**, may be directed to the Harbor Master at  
Tel: +971 260 28999/ppadas@adnoc.ae/vtisdas@adnoc.ae

Harbour Master



Port of : **Das Zirku & Mubarraz**



### Port Marine Circular

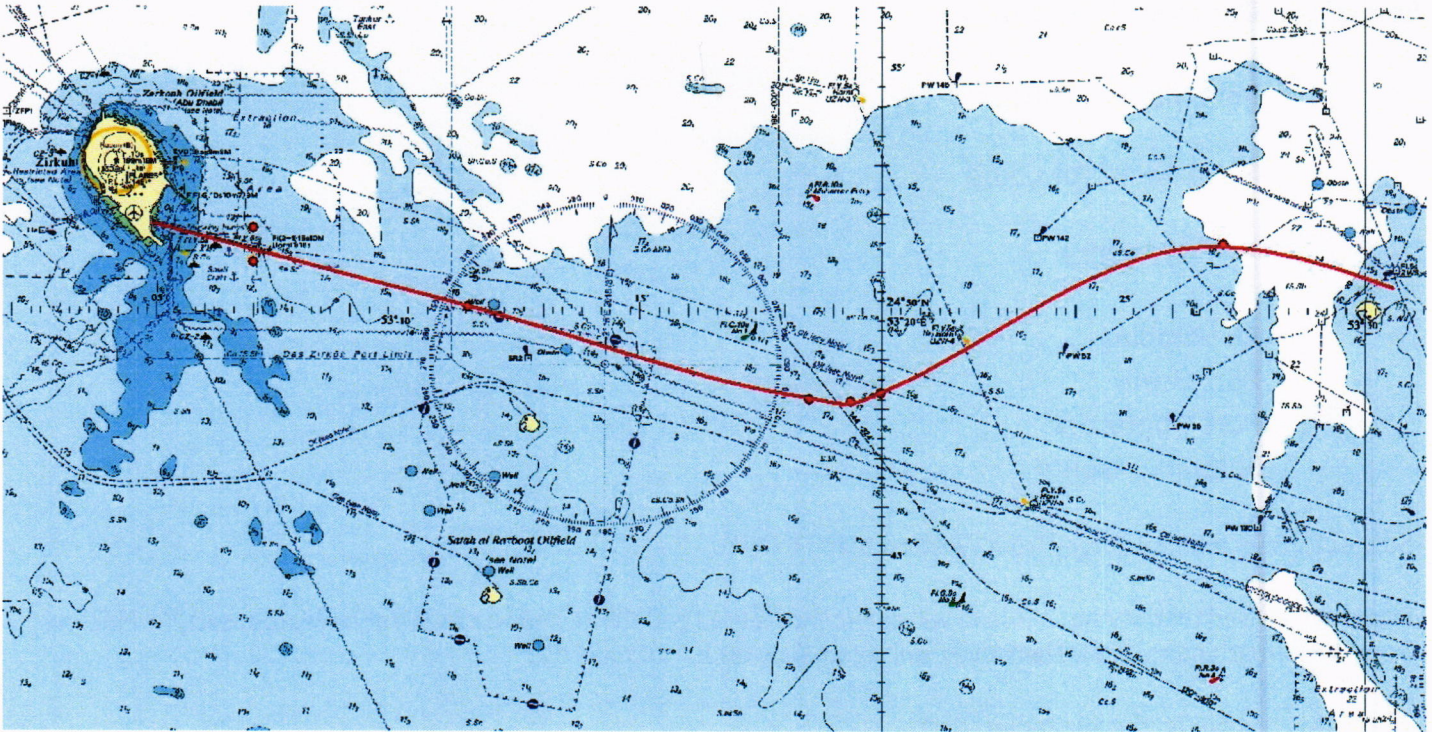

#### PLOTTED ROUTE CORDINATIES IN WGS 84

	LATITUDE	LONGITUDE
1	N 024° 51' 23.78002"	E 053° 27' 02.49724"
2	N 024° 48' 18.95666"	E 053° 19' 58.21436"
3	N 024° 48' 08.80124"	E 053° 19' 20.64985"
4	N 024° 48' 12.34504"	E 053° 18' 29.75952"
5	N 024° 50' 04.55212"	E 053° 11' 26.10159"

